









NS ANGELA

DWCC 5400 MT



 Tirana - Albania
 info@newshipping.net
 NewShippingSA

 +35542200166
 <http://www.newshipping.net/>
 new.shipping

General

Name:	NS ANGELA	Built:	1995
IMO No:	9071076	Call Sign:	3EIU6
Flag:	PANAMA	Port of Registry:	PANAMA
Class:	PANAMA SHIPPING REGISTRAR	Type of Vesell:	GENERAL CARGO
DWT/DWCC:	5714MT/ 5400MT	Summer Draft:	6.30m
GT/NT:	3806MT / 1981MT	LOA:	100.60m / beam 16.50m / depth 7.50m
Owner/Manager:	NEWELL MARITIME C.O NEWELL MARITIME C.O	P&I CLUB:	THE LONDON P&I CLUB

Hold/Hatches

Ha: 1	25.60m x 13.20m
Ha: 2	32.00m x 13.20m
Ho: 1	25.60m x 13.20m x 9.00m
Ho: 2	32.00m x 13.20m x 9.00m
Grain/Bale:	240 245cft / 234 277cft



Pocket Plan

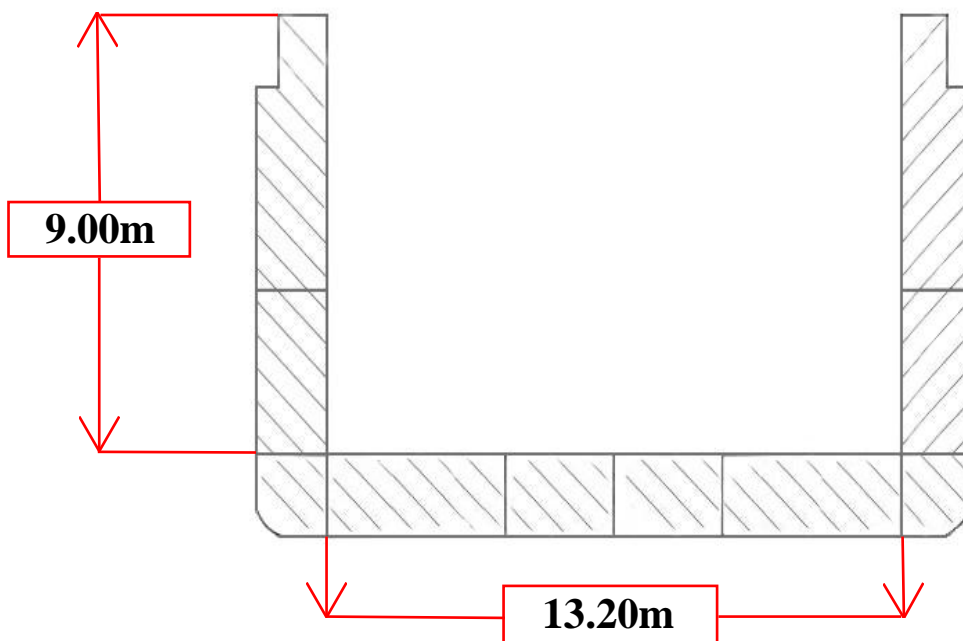
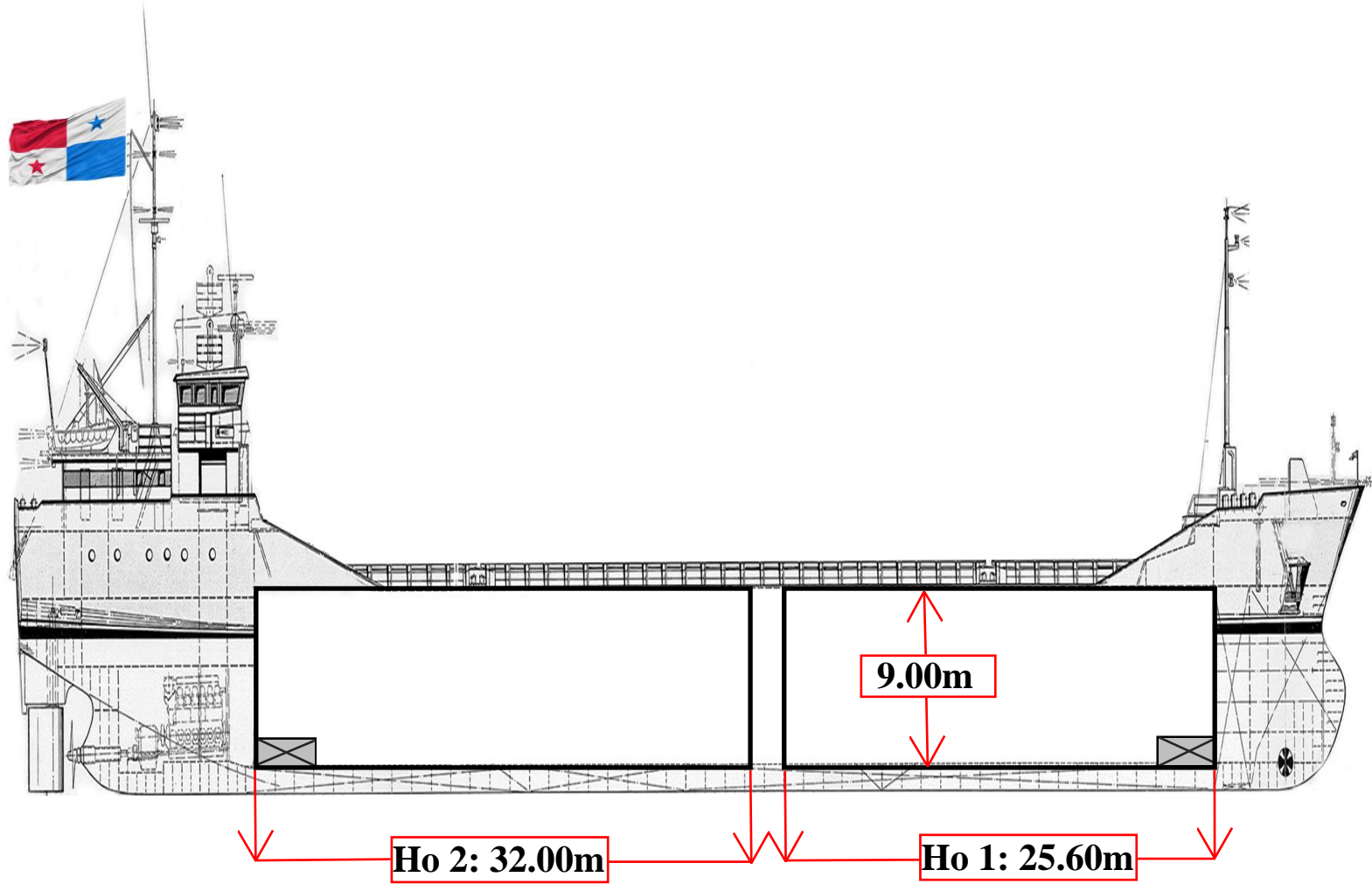

Hold Photos

